Membership Platform
Introductory Guide to GlueUp App

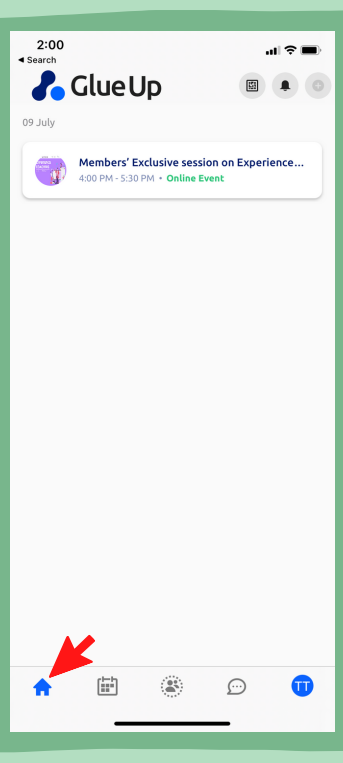

Homescreen

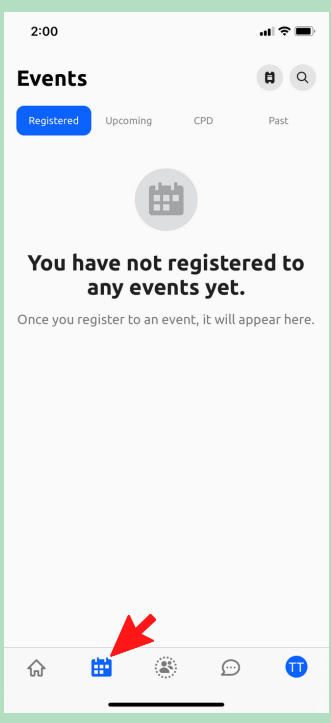

Event Page

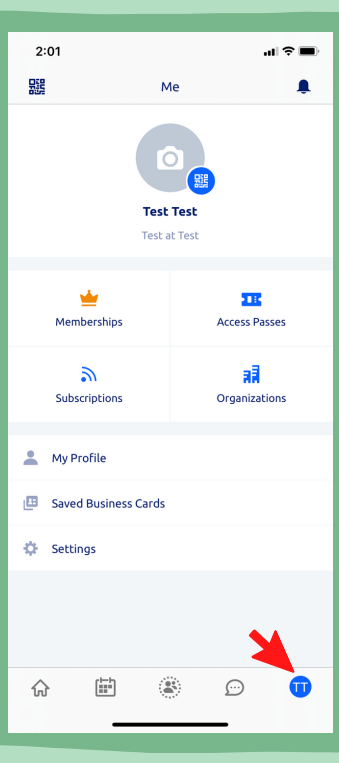

Me (Profile)

How to Add New Members

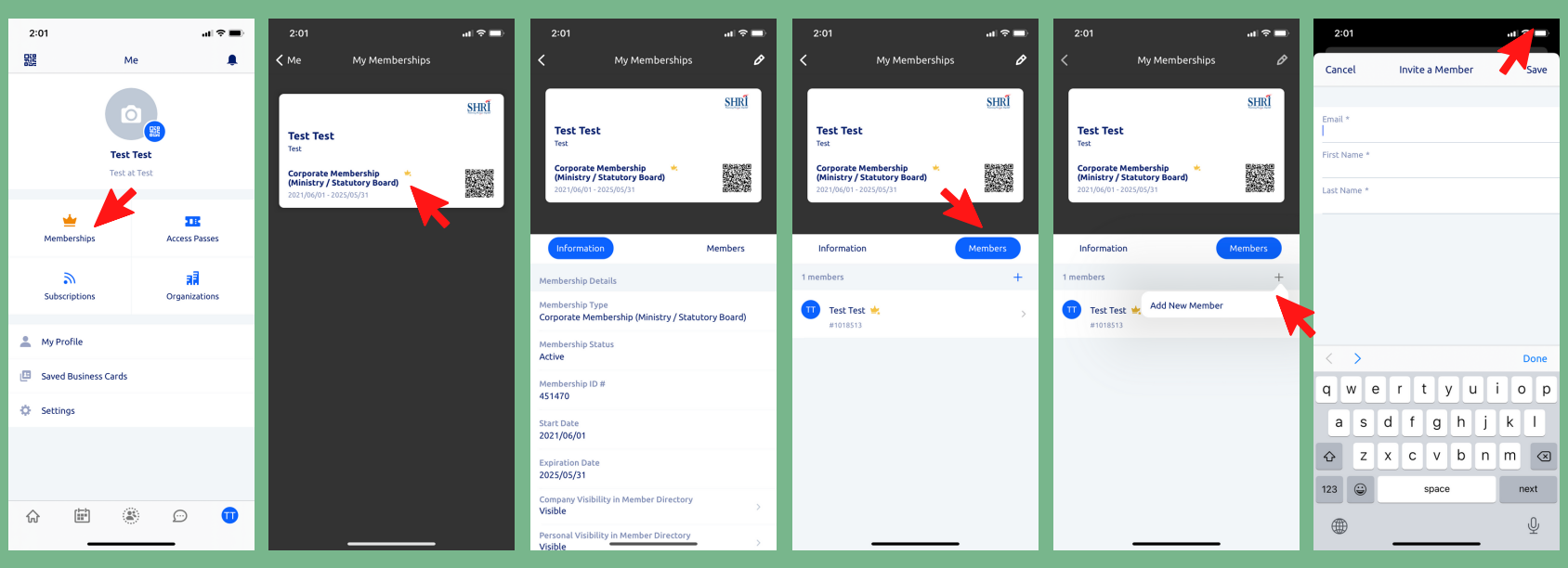

You can add up to **30** members from your organisation. Should you wish to add more, write in to us at membership@shri.org.sg. Members in the list will receive eDM mailings and updates from SHRI. They will be able to access to the membership directory, have an account on GlueUp, and can register for events with their own work email address that is uploaded on GlueUp.

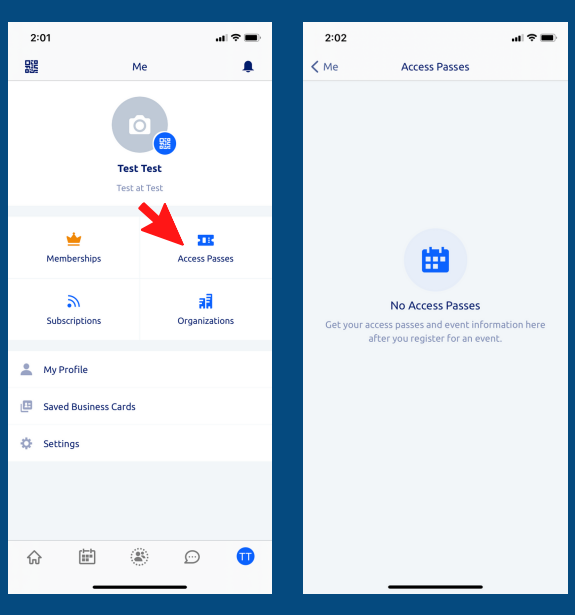

View your e-tickets and details of events you've registered

Get more details on SHRI's latest events, past events and events you've registered here.

Customise the type of content you wish to receive

Customise the type of mailings you personally wish to receive from SHRI according to your preference on this page. Your choice will not affect the types of mailings your colleagues receive.

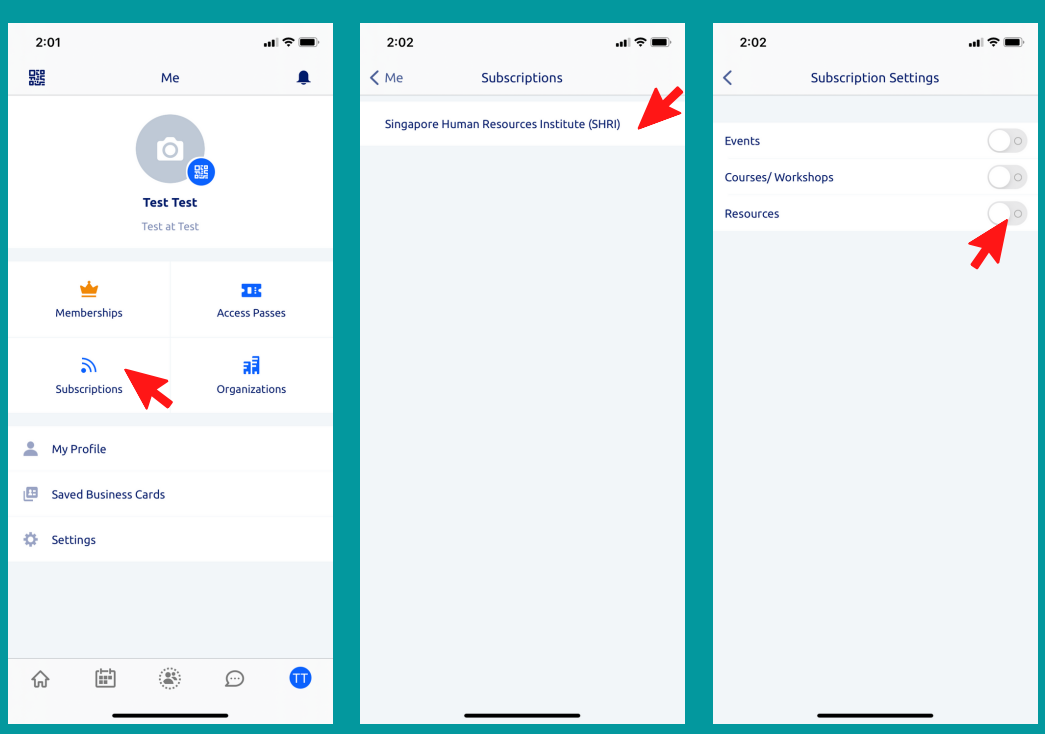

Accessing SHRI's Membership Directory

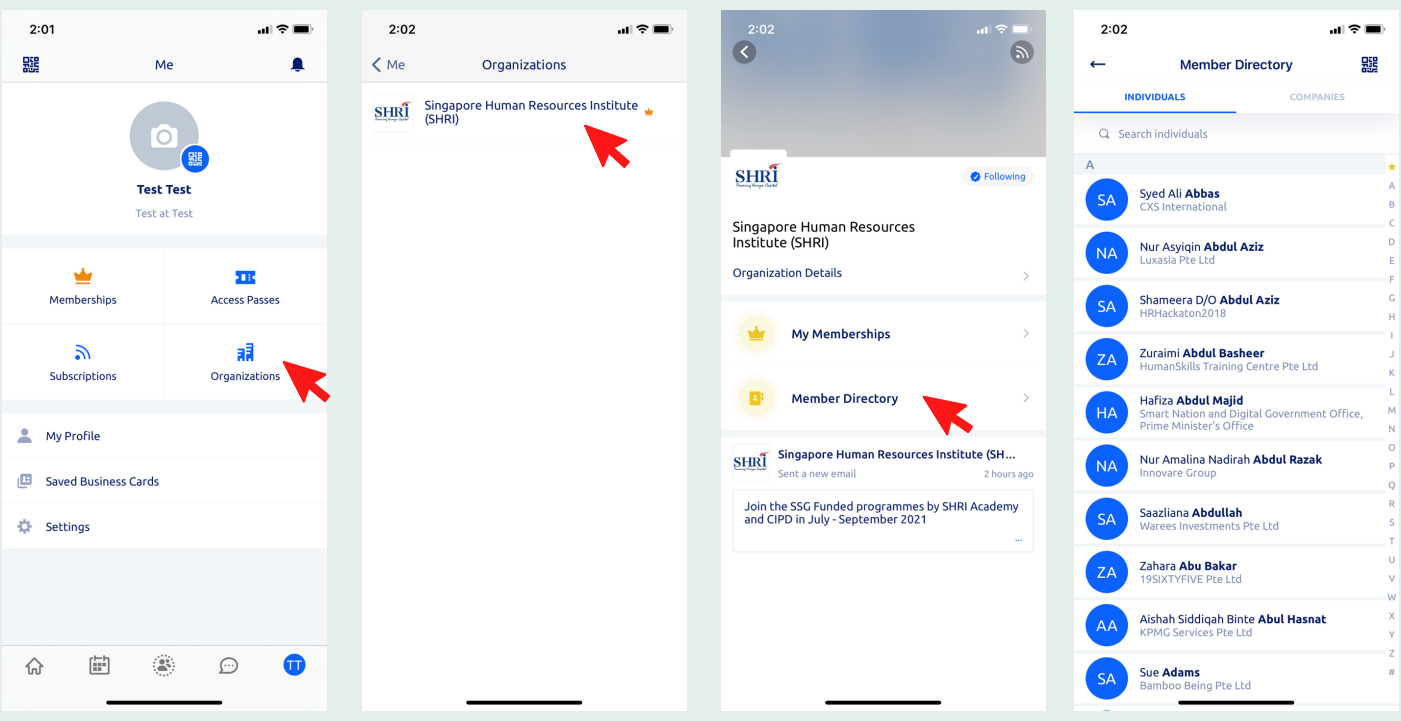

Explore and network with other SHRI Members!